



Ridge Sanctuary

5
Bedrooms

6
Bathrooms

4,068
Living Area

6,756
Lot Area



Ridge Sanctuary

Ridge Sanctuary

Location is everything! Walking distance to LACMA. Close to Beverly Hills and Century City shopping malls. Beautifully remodeled, Modern style house with a spacious 4-bed, 5.5-bath house. Located in the great, central location of Hancock Park. Solar Panels installed! Fully updated, open space kitchen with Central AC/Heating. Built in Wine refrigerator and Automatic open/close cabinet system. Home speaker system around all rooms. Backyard features a Swimming Pool and Jacuzzi, Barbeque area, and an Automatic Awning with remote control.

Interior

Total bedrooms	5
Total bathrooms	6
Full bathrooms	6

Area & Lot

Living area	4,068sq.ft.
Lot area	6,756sq.ft.
Year built	2014
Neighborhood	Hancock park
Architecture styles	Modern

Exterior

Stories	1
Parking	2



Ridge Sanctuary



Ridge Sanctuary

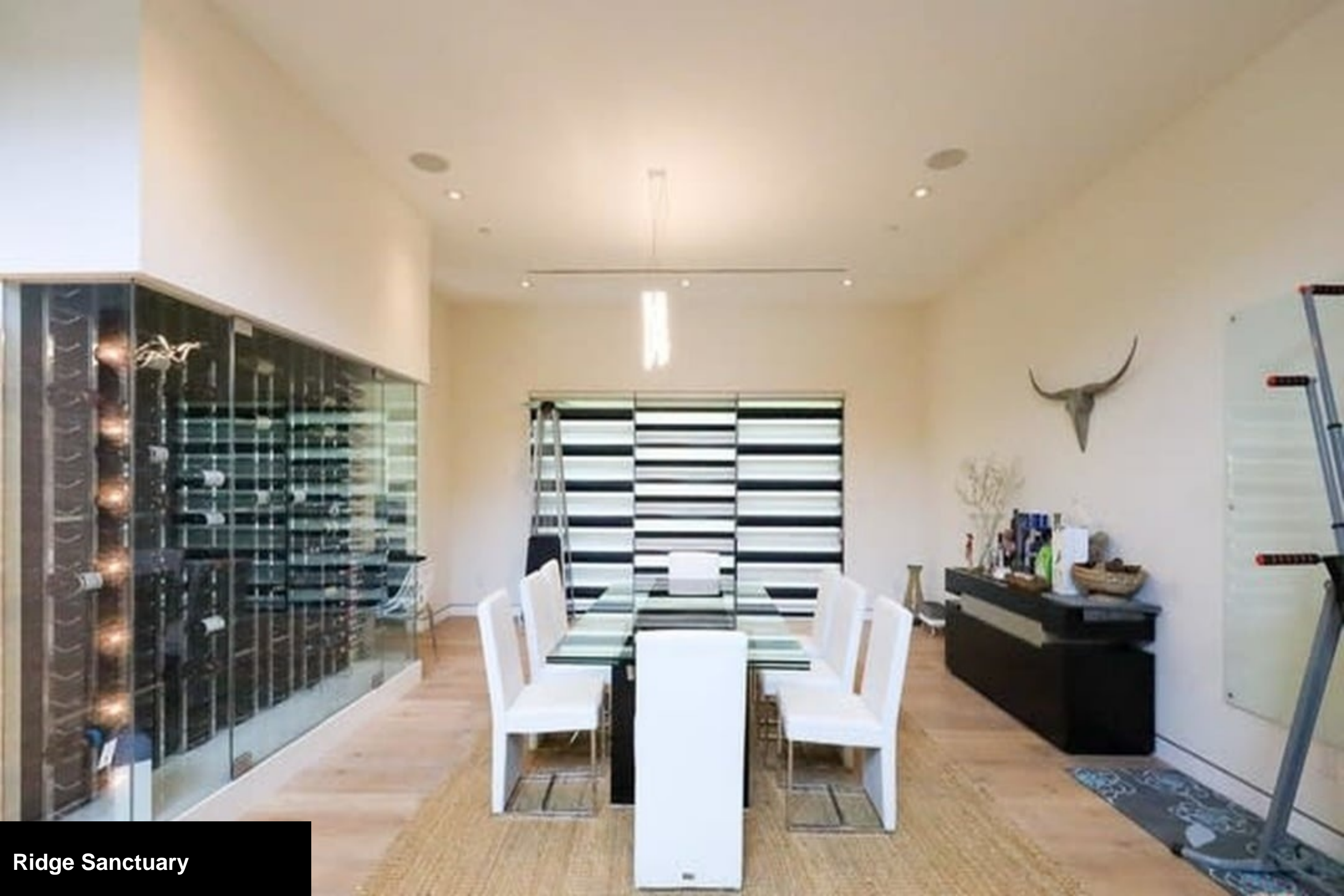

Ridge Sanctuary



Ridge Sanctuary



Ridge Sanctuary



Ridge Sanctuary







Ridge Sanctuary



